

ELEVATION

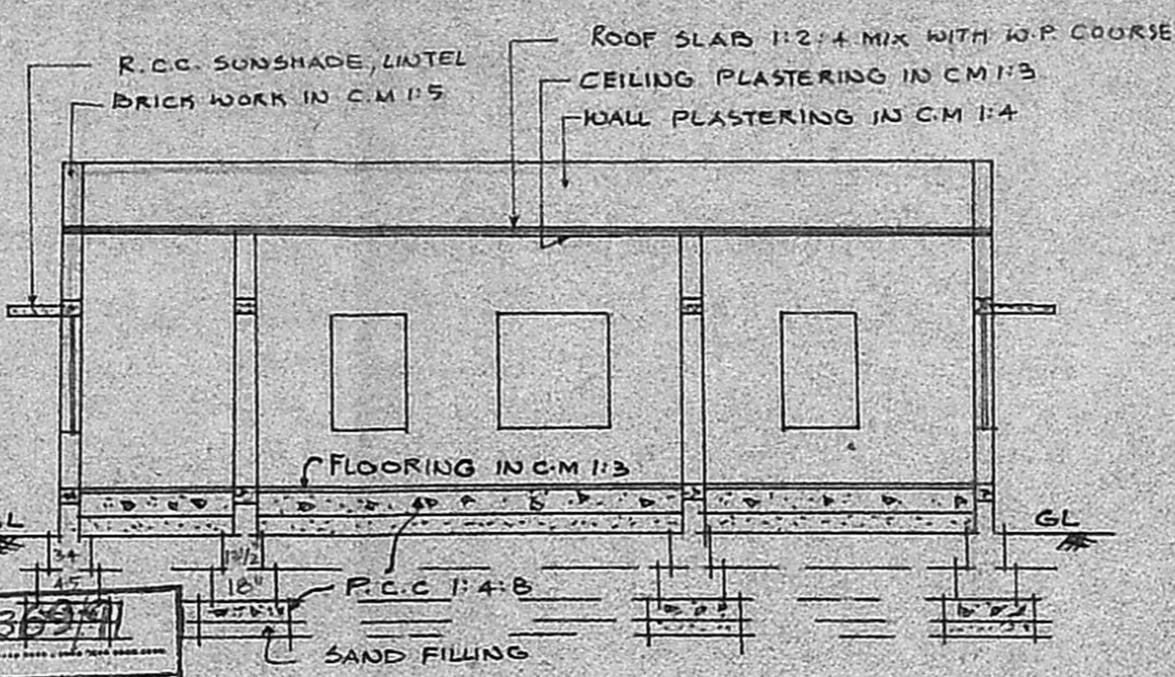

SECTION ON 'AB'

Planning Permit No. A/13694/91
APPROVED
 SUBJECT TO THE CONDITIONS IN THIS OFFICE LETTER.
 No. A2/9315/91 Date 27-11-91.
Srinivas
 27/11/91
 FOR MEMBER SECRETARY
 MADRAS METROPOLITAN
 DEVELOPMENT AUTHORITY
 MADRAS - 600 008.

SCHEDULE OF JOINERY

DOOR	3' 3" x 6' 6" (1.00 x 2.00M)
DOOR	2' 9" x 6' 6" (0.84 x 2.00M)
WINDOW	4' 6" x 4' 6" (1.37 x 1.37M)
WINDOW	3' 0" x 4' 6" (0.91 x 1.37M)
VENTILATOR	3' 0" x 2' 0" (0.91 x 0.61M)

- REFERENCE
- PROPOSED WORK
 - EXISTING ROAD
 - SITE BOUNDARY

PLOT AREA : 3669.00 sft. 340.85 M²
 PLINTH AREA : 839.94 sft. 78.03 M²
 PLINTH AREA : 23%.

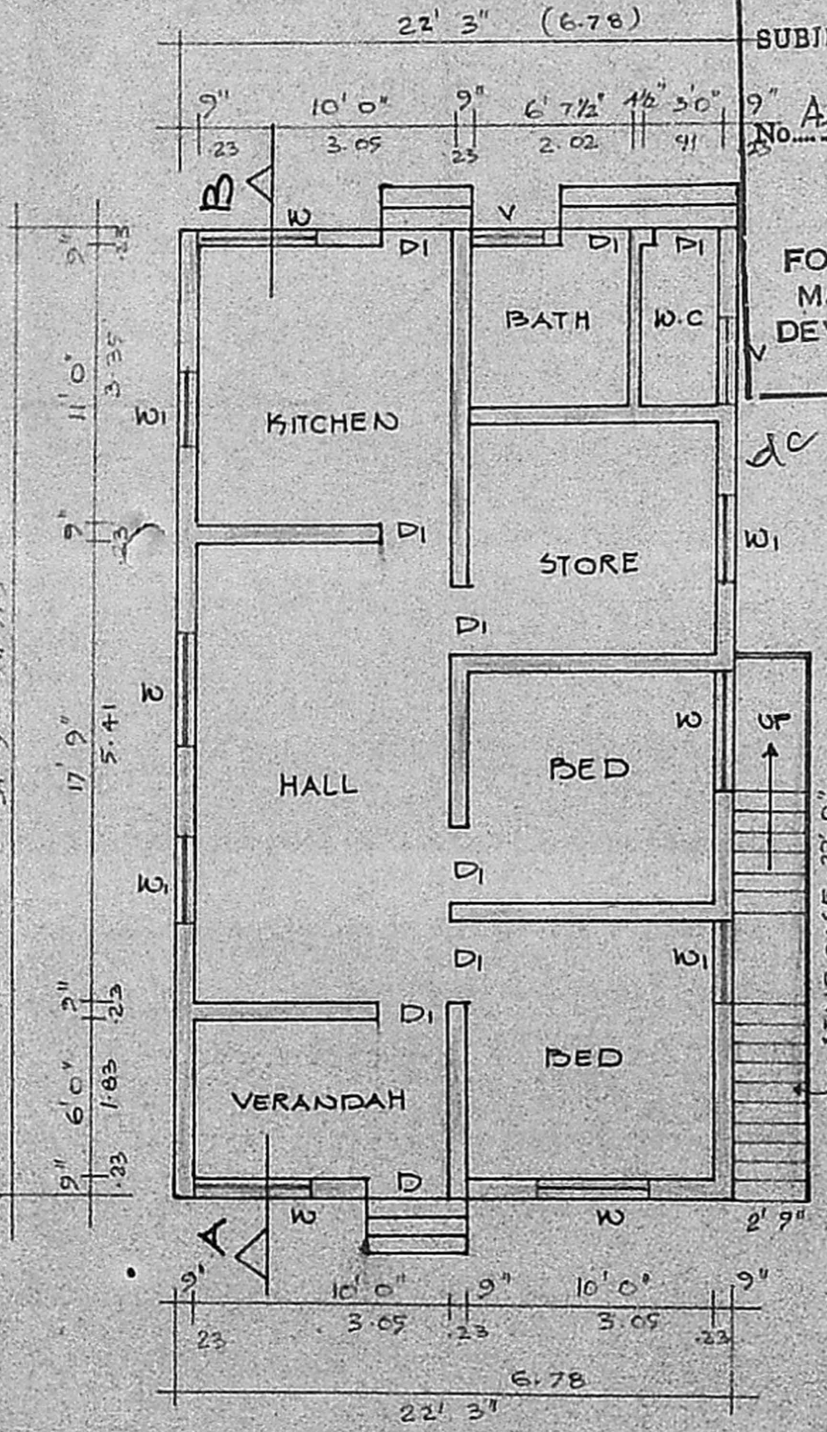

G.F. PLAN
 SCALE: 1:100 1" = 8'0"

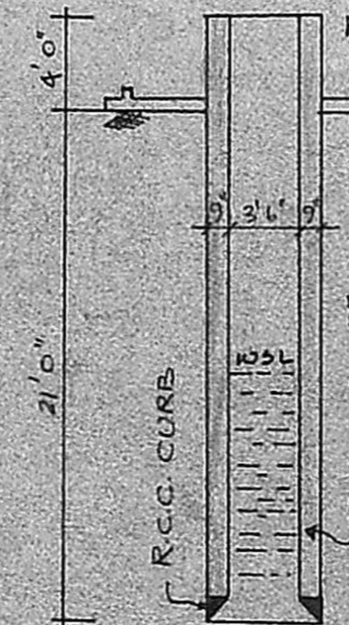

SEC. OF WELL

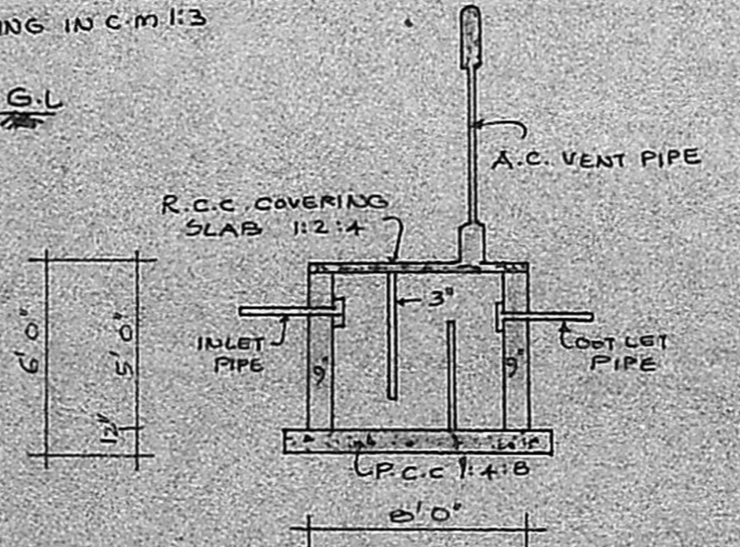

SEC. OF SEPTIC TANK

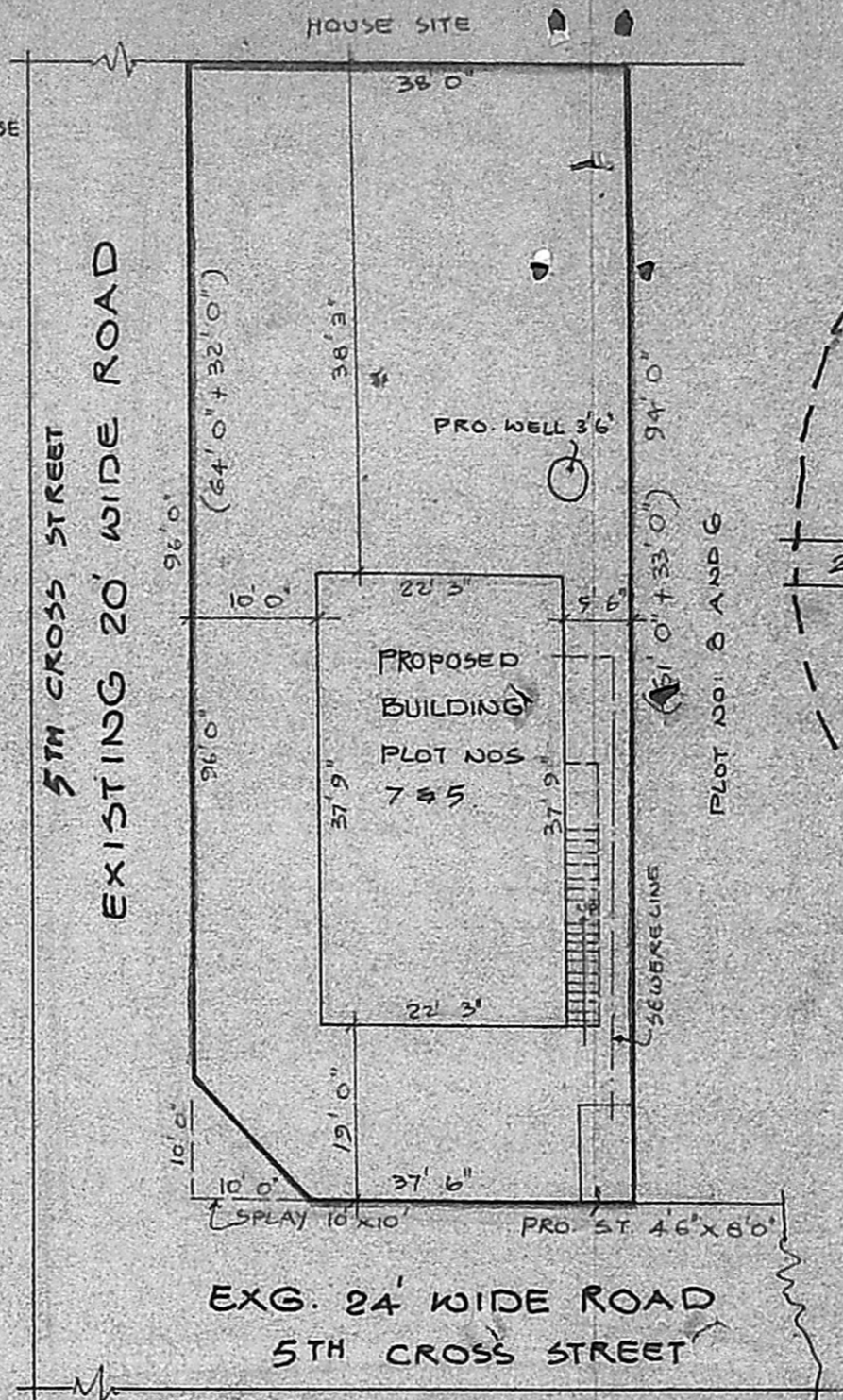

SITE PLAN
 SCALE: 1" = 16'0"

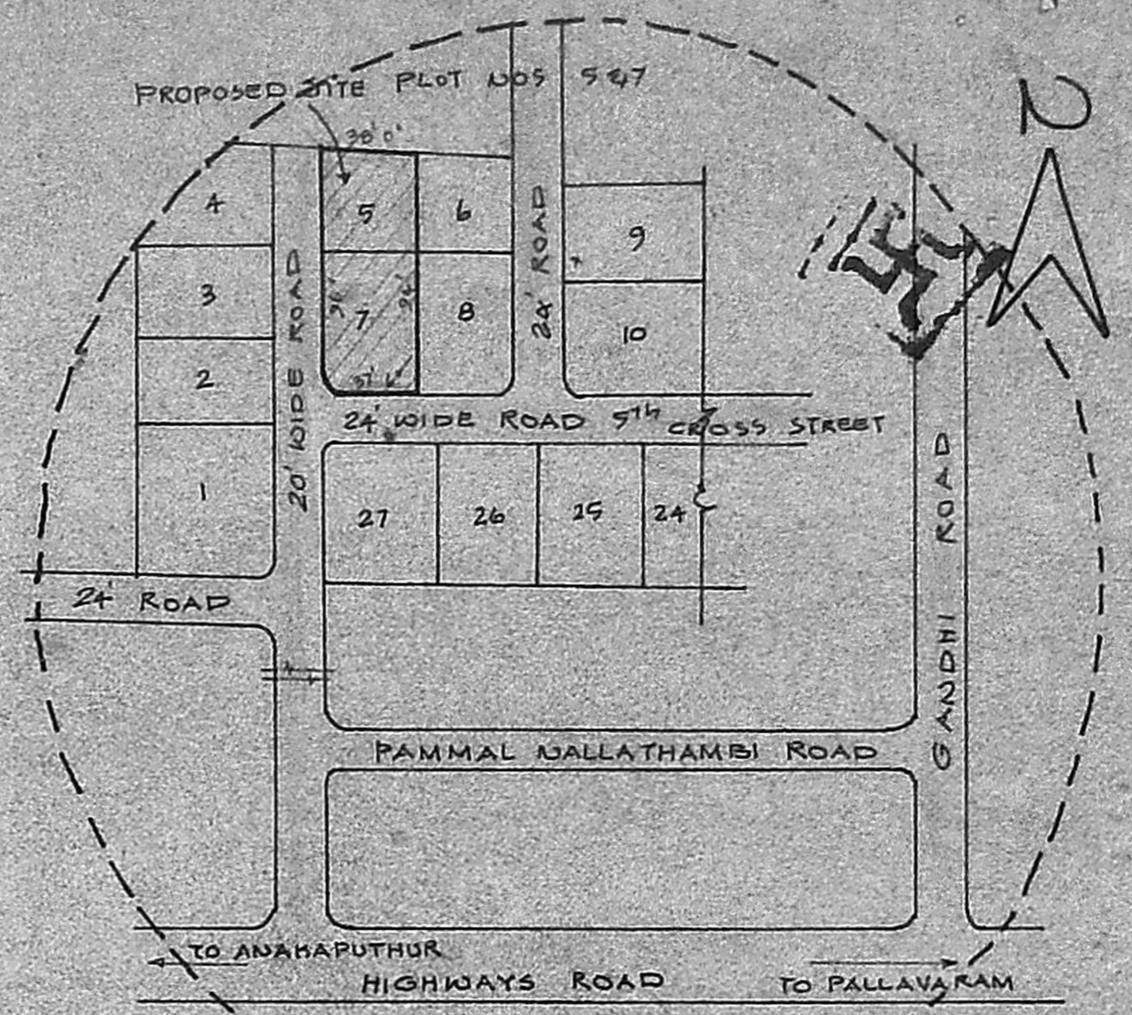

KEY PLAN
 SCALE: NOT TO SCALE

PLAN SHOWING THE PROPOSED BUILDING IN PLOT NOS. 5 AND 7 SURVEY NO. 59/1A PART OF ANNANAGAR PAMMAL VILLAGE SAIDAPET TALUK, CHENGAI-ANNA-DISTRICT SCALE: 1:100, 1:200 (1" = 8'0", 1" = 16'0")

P. Srinivas
 OWNER

Phone: 440788
R. Mohan Rao, D.C.E.
 LICENSED SURVEYOR
 Corporation of Madras
 REG. No: 14
 AMBATTUR TOWN SHIP
 ALANDUR MUNICIPALITY
 Consulting Engineer & Contractors
 Office: 18, Madley Road
 T. NAGAR MADRAS-600017